



**3D DESIGN
BUREAU**

3D Solutions for the Built Environment
Design | Planning | Construction | Marketing

Large-Scale Residential Development, Whitetown Way, Dublin 24.

Verified Views and CGI

Applicant: ARP 4.2 Sustainable Communities (Ireland) Fund.

+353 (0) 1 2880186

info@3ddesignbureau.com

www.3ddesignbureau.com



May 2026
job ref. 26050

A3 print size

Copyright © 3D Design Bureau Ltd. All rights reserved.

No part of this content may be used, reproduced, transmitted or distributed in any form without the prior written permission of the author or the author's client, who has received prior written permission from the author for the re-distribution of the content. For permission requests, write to the author, 3D Design Bureau, addressed "Content permission request" to the below email: info@3ddesignbureau.com
Modification of this content, including but not limited to alterations made using third-party design software or artificial intelligence (AI) tools, is strictly prohibited and considered copyright infringement. Any such modifications misrepresent the original work of 3D Design Bureau, compromise its quality, and may cause reputational harm to the brand.



Project Title :
Large-Scale Residential Development,
Whitewall Way, Dublin 24.

Applicant Name :
ARP 4.2 Sustainable Communities (Ireland) Fund.

Image Title : Aerial Baseline 1



Project Title :
Large-Scale Residential Development,
Whitown Way, Dublin 24.

Applicant Name :
ARP 4.2 Sustainable Communities (Ireland) Fund.

Image Title : Aerial Proposed 1



Project Title :
Large-Scale Residential Development,
Whitown Way, Dublin 24.

Applicant Name :
ARP 4.2 Sustainable Communities (Ireland) Fund.

Image Title : Aerial Baseline 2



Project Title :
Large-Scale Residential Development,
Whitetown Way, Dublin 24.

Applicant Name :
ARP 4.2 Sustainable Communities (Ireland) Fund.

Image Title : Aerial Proposed 2



Indicative Outline of Proposed Development

Project Title :
Large-Scale Residential Development,
Whittown Way, Dublin 24.

Applicant Name :
ARP 4.2 Sustainable Communities (Ireland) Fund.

Image Title : CGI location map

 **3D DESIGN BUREAU** Tel: +353 (0) 1 2880186
www.3ddesignbureau.com



Project Title :
Large-Scale Residential Development,
Whitewtown Way, Dublin 24.

Applicant Name :
ARP 4.2 Sustainable Communities (Ireland) Fund.

Image Title : CGI 1



Project Title :
Large-Scale Residential Development,
Whitewtown Way, Dublin 24.

Applicant Name :
ARP 4.2 Sustainable Communities (Ireland) Fund.

Image Title : CGI 2



Project Title :
Large-Scale Residential Development,
Whitown Way, Dublin 24.

Applicant Name :
ARP 4.2 Sustainable Communities (Ireland) Fund.

Image Title : CGI 3



Project Title :
Large-Scale Residential Development,
Whitewtown Way, Dublin 24.

Applicant Name :
ARP 4.2 Sustainable Communities (Ireland) Fund.

Image Title : CGI 4



Indicative Outline of Proposed Development

Project Title :
Large-Scale Residential Development,
Whitewall Way, Dublin 24.

Applicant Name :
ARP 4.2 Sustainable Communities (Ireland) Fund.

Image Title : Viewpoint location map

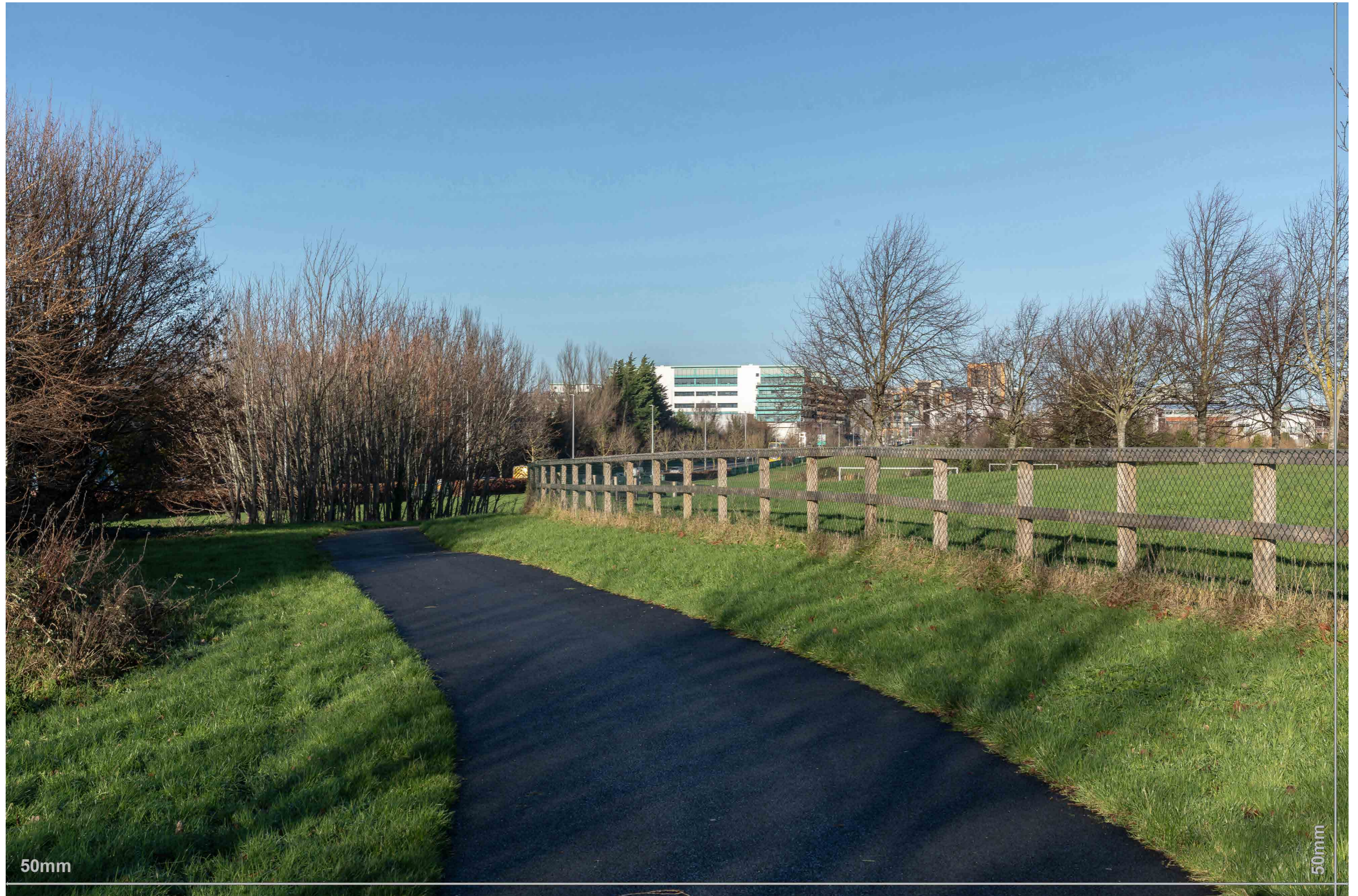

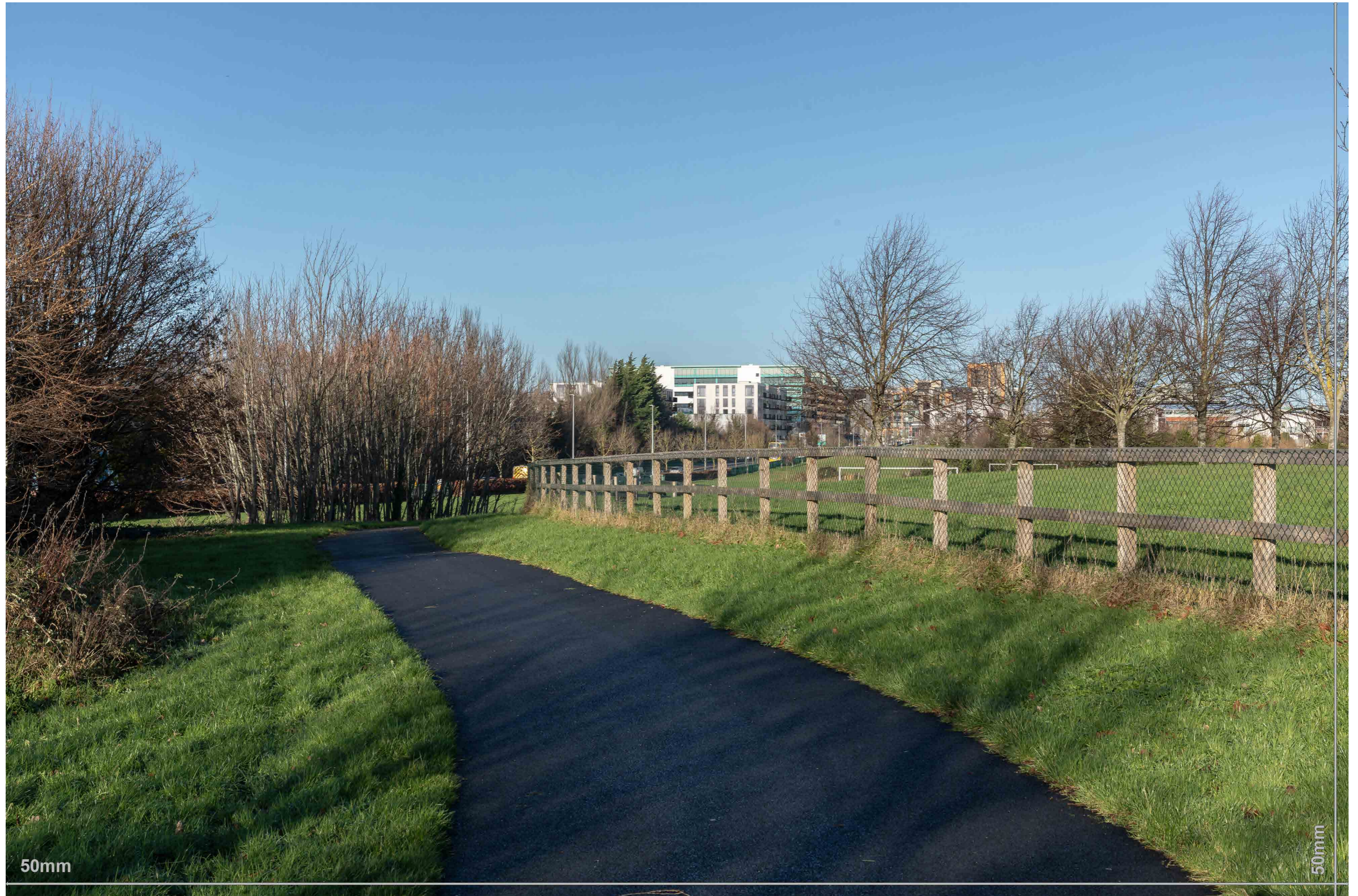





Outline of Proposed Development

50mm

50mm





Outline of Proposed Development

50mm

50mm

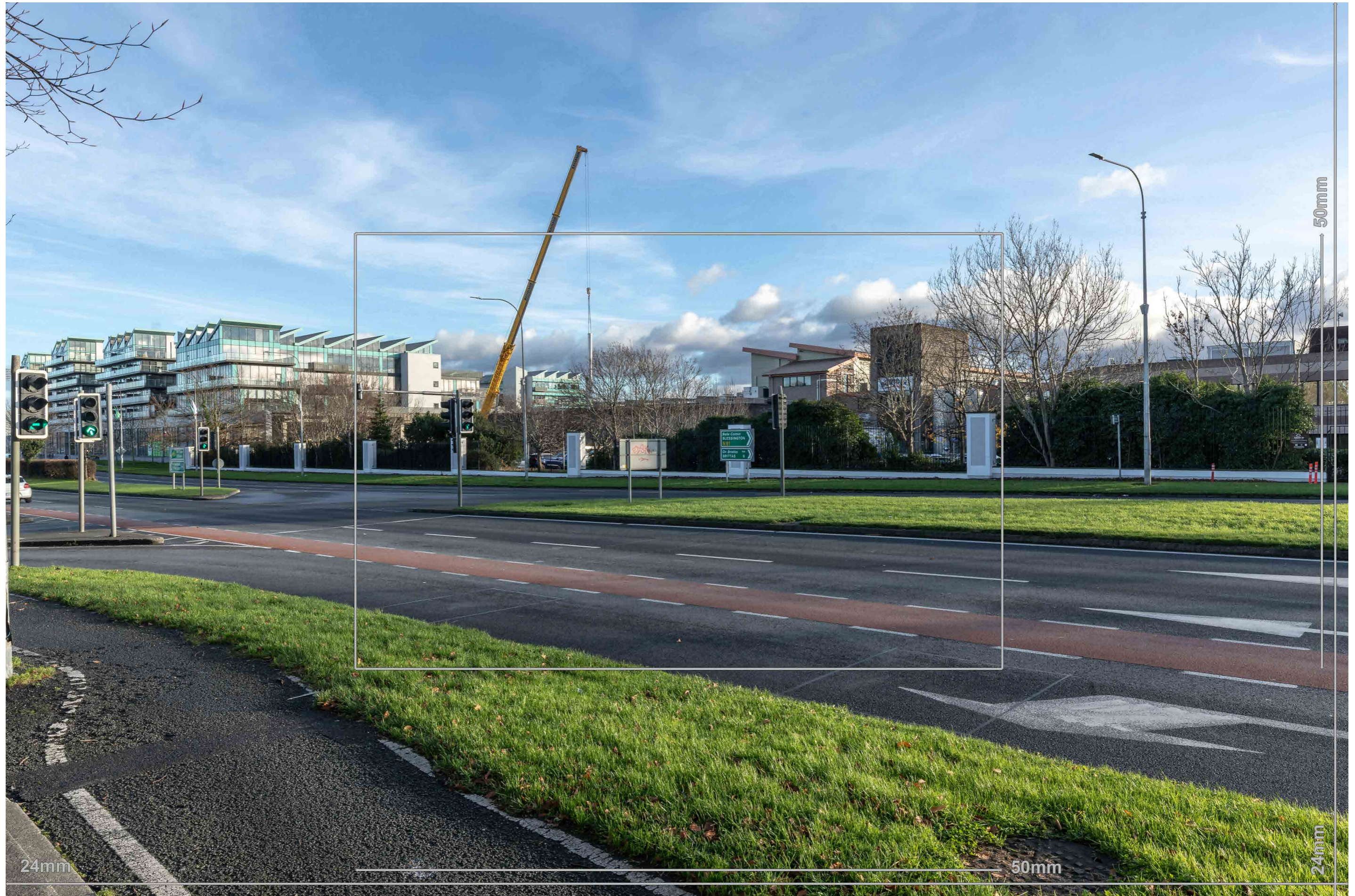



Outline of Proposed Development

24mm

50mm

50mm

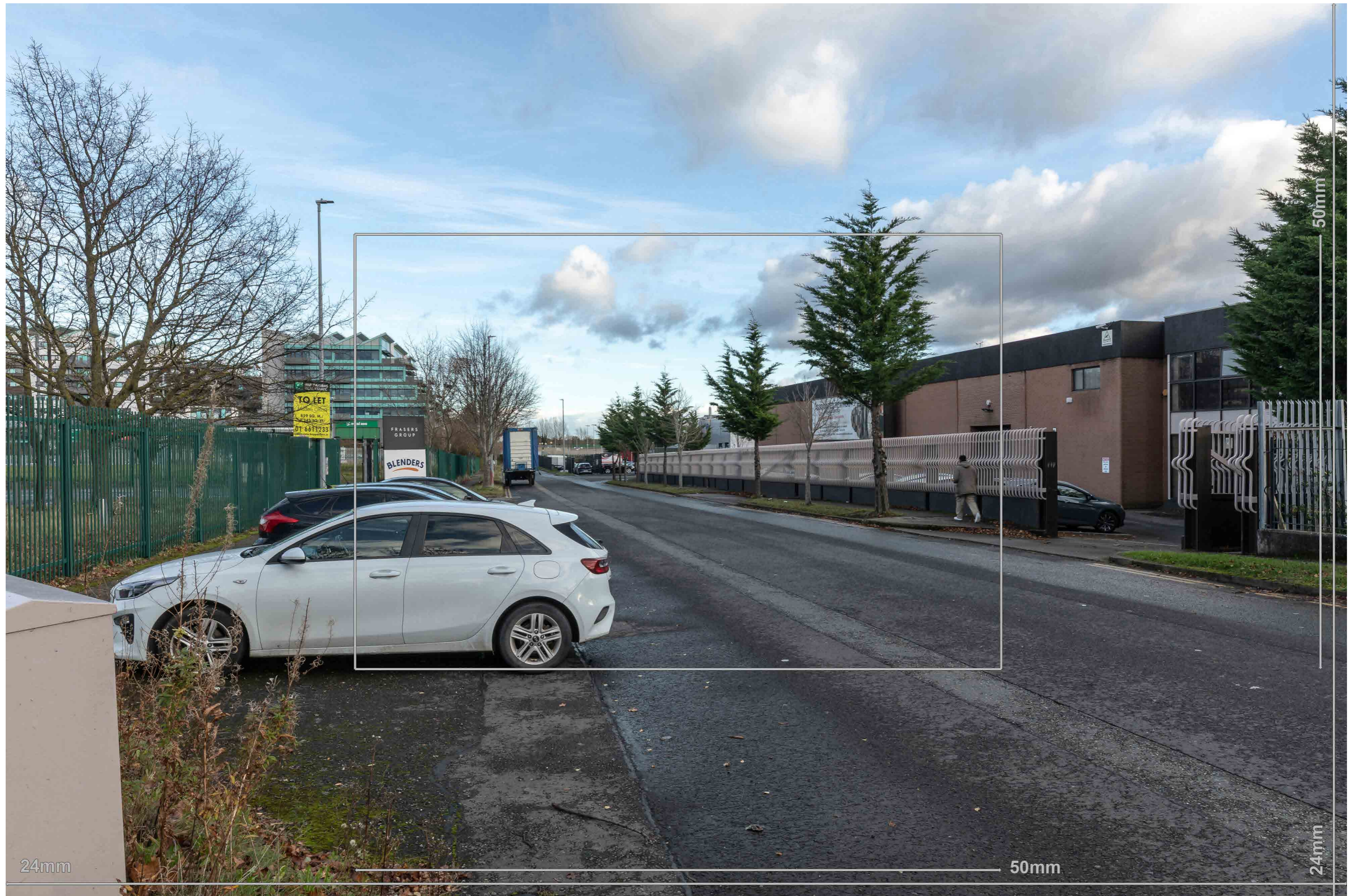







Outline of Proposed Development

50mm

50mm

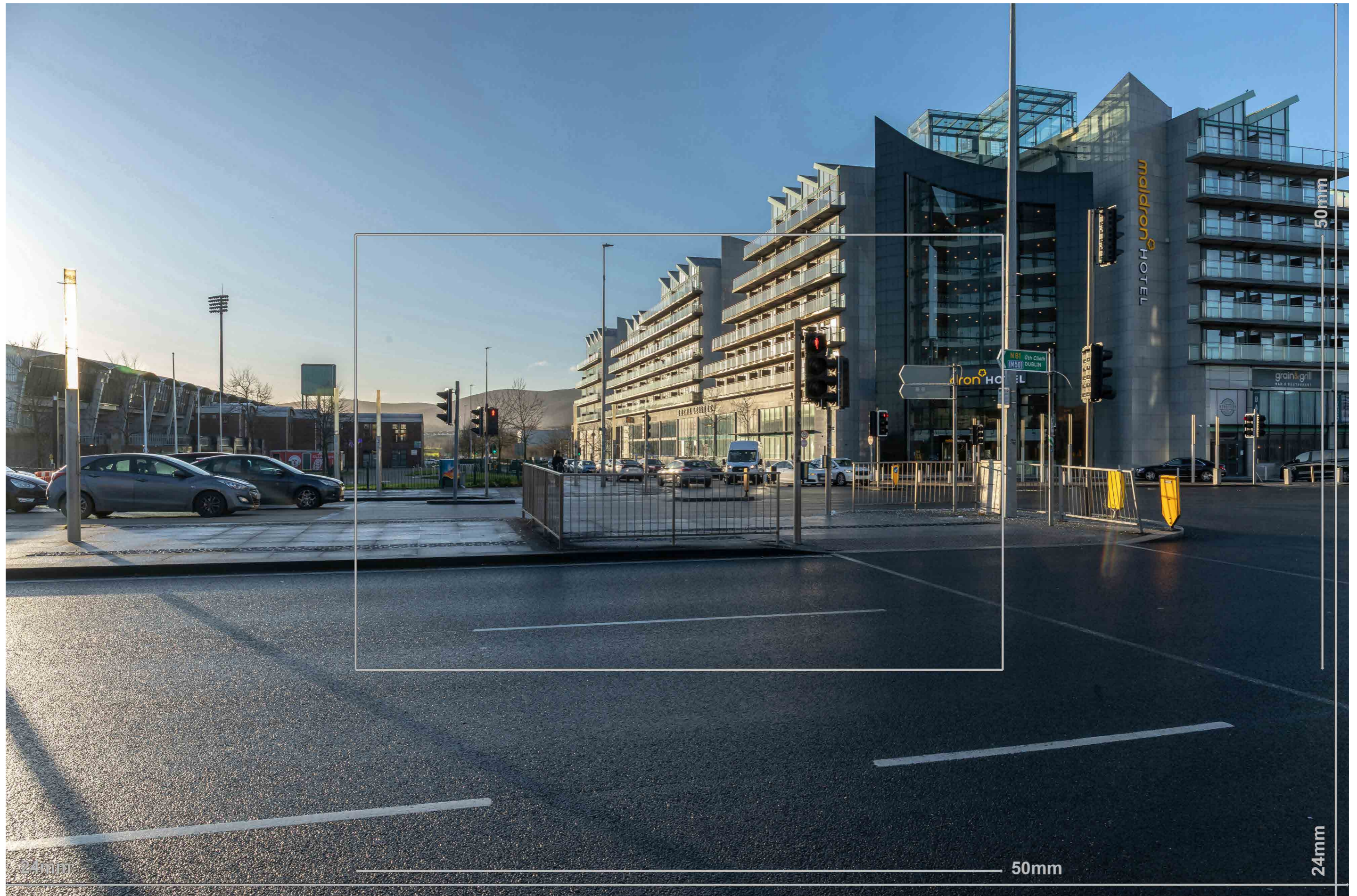

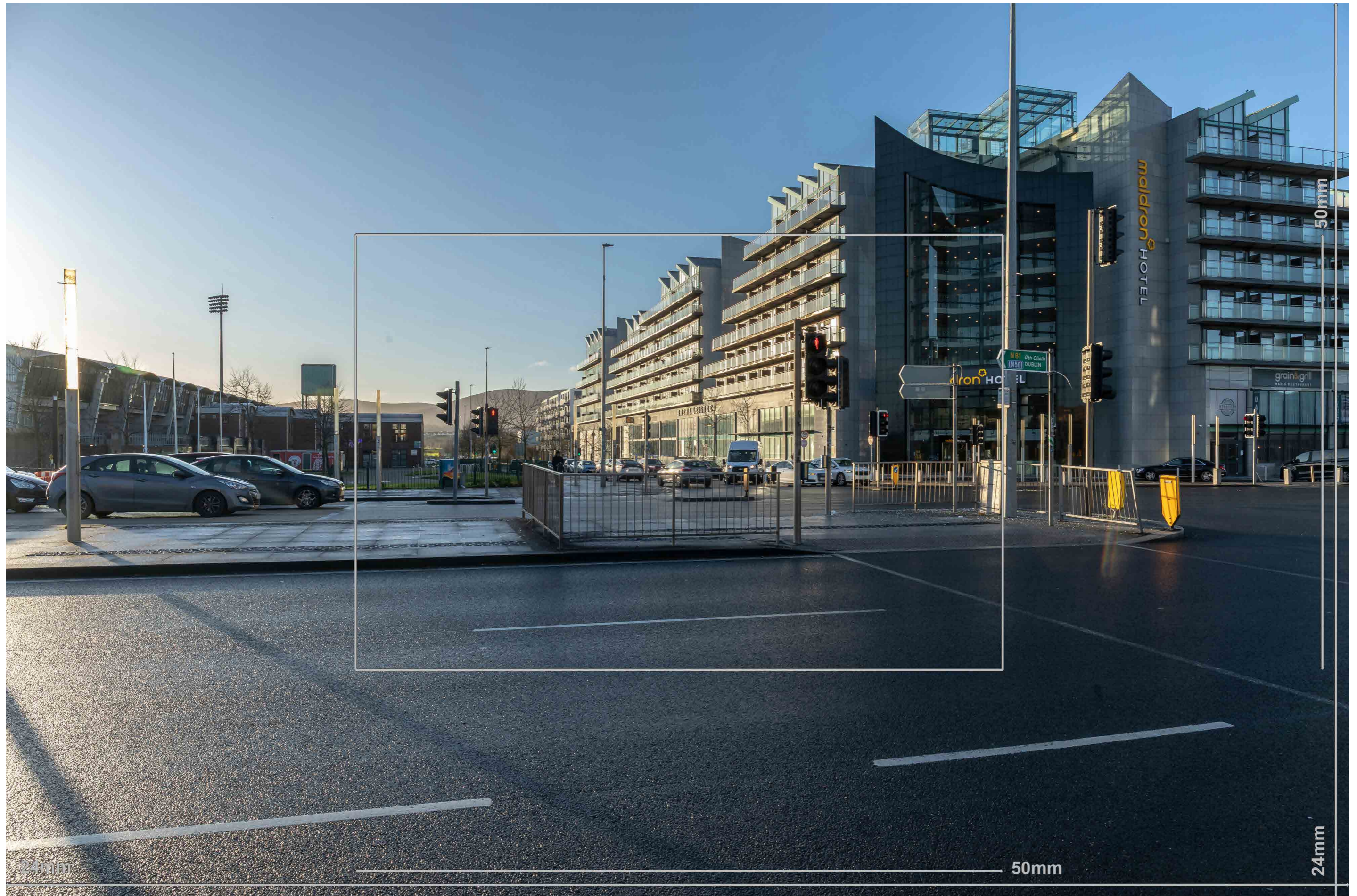

Project Title :
 Large-Scale Residential Development,
 Whitetown Way, Dublin 24.

Applicant Name :
 ARP 4.2 Sustainable Communities (Ireland) Fund.

Image Title : Proposed VVM 7

